

We are Volunteers of America.
And we are the first to step forward,
taking on the most
crushing problems.
The dire.
The hopeless.
The untouchable.



VOLUNTEERS OF AMERICA | UTAH
REPORT TO THE COMMUNITY |
2013

And we make
a difference.
Because we not only
perceive the burdens of others,
we know first hand what it means
to make them lighter.
This is why we do what we do.

PRESIDENT'S LETTER

When I reflect upon this past fiscal year, two words come to mind: resilience and perseverance.

We had more than our share of challenges last year. In September 2012, a fire destroyed our Young Men's Transitional Home, forcing us to regroup and rebuild. We were dealt another tragic blow when one of our staff members passed away, bringing the death we deal with so often in our line of work much closer to home. And like so many other nonprofits, we suffered cuts in federal funding, meaning we had to find ways to do more with less, and not compromise the quality of services we offer.

To persevere and succeed throughout all of this, I continually found myself going back to my personal mantra: Patience, Persistence and Positivity. I believe it is paying off. Good things are happening here at Volunteers of America, Utah.

In 2012-2013, we served 10,307 clients across all areas of our agency. We were able to help more clients with our mental health services. We are experiencing longer stays in both our Adult Detox Center and Center for Women and Children. This is great news, because every day we extend their stay increases their chances for sobriety and success. And our Young Men's Transitional Home is nearing completion, enabling us to house 14 young men when we open in Spring 2014.

Looking forward, we'll see a continued emphasis on diversifying our funding sources. As government funds continue to be in shorter supply, it's imperative we look to our community for private funding. I am so grateful for the generous support we already receive from our community. We could not do what we do without the care and compassion many of you continue to show. So we will push forward, persevere and stay resilient. And we will succeed. Our work is too important not to.

Sincerely,

A handwritten signature in black ink that reads "Kathy". The signature is fluid and cursive, with a long, sweeping tail on the "y".

KATHY BRAY

President and CEO
Volunteers of America, Utah

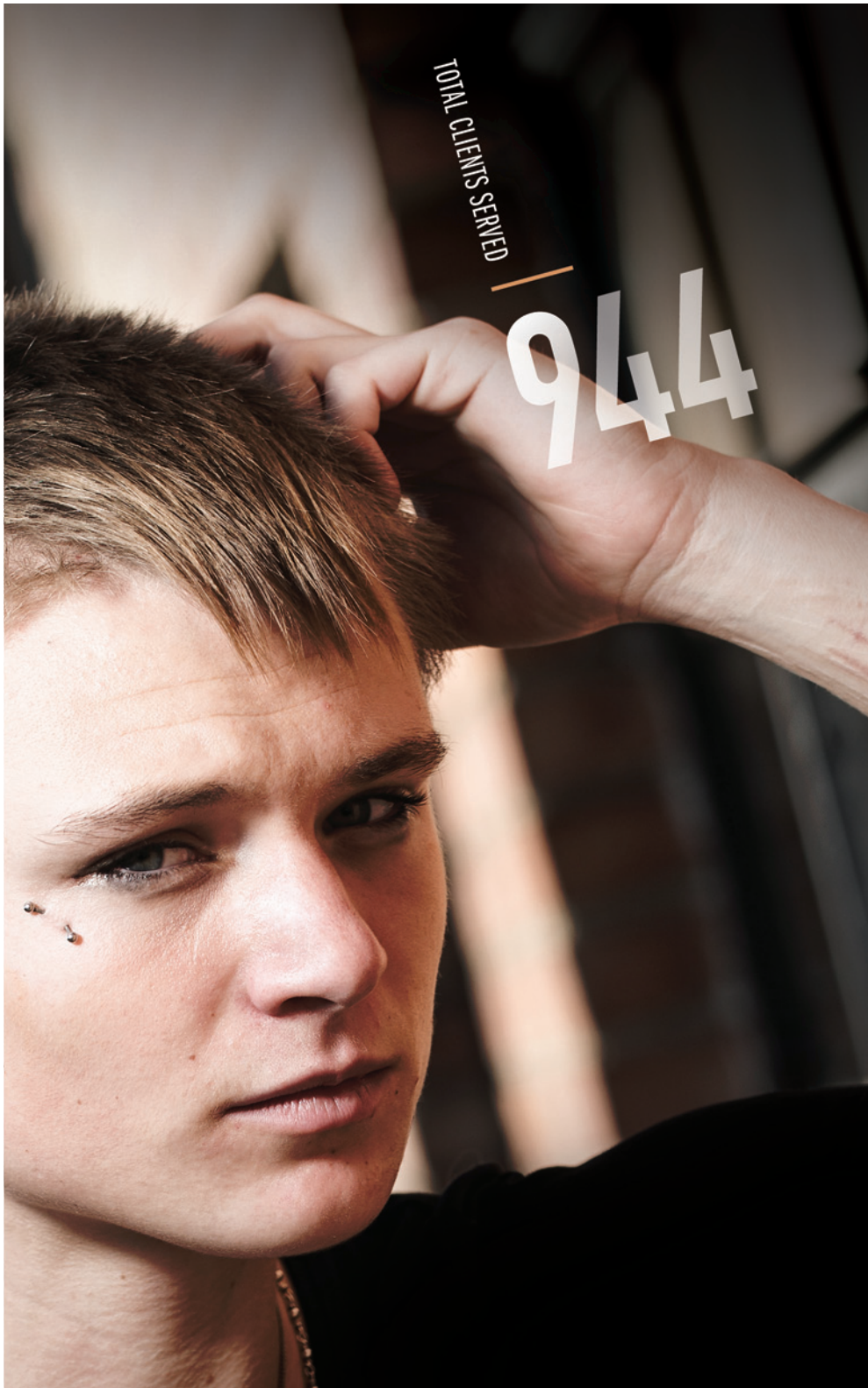

HELPING YOUTH FIND THEIR WAY TO A BETTER LIFE

These are our most vulnerable. The youth, age 15-24, who live on our streets. Who camp in our foothills. Who have nowhere else to go.

So we go to them. We bring them food and clothing. Check on their safety. And gain their trust, so eventually, they come to us.

At first, it might just be to shower, do laundry, or get some food at our Homeless Youth Resource Center. But once we build a relationship, we can do more than meet their basic needs. We can help them complete their education. Seek employment. Find housing. And get the mental health and addiction counseling they need. This year, we implemented programming changes that enable us to spend more quality, one-on-one time to help them on the path to self-sufficiency. As a result, 66% of youth who completed their participation in case management transitioned into housing.

PROGRAMS

HOMELESS YOUTH STREET OUTREACH
HOMELESS YOUTH RESOURCE CENTER
TRANSITION HOMES
FOR YOUNG WOMEN AND MEN

**PROVIDING OUTREACH, ENCOURAGEMENT, AND CARE
FOR THOSE EXPERIENCING HOMELESSNESS AND ADDICTION**

We work with the discarded. The downtrodden. The addicted. Volunteers of America, Utah offers acceptance, safety, encouragement and sobriety options for men and women who suffer from addiction and homelessness, but have nowhere else to turn.

This year, we continued offering social intervention at our Adult Detox Center and Center for Women and Children, which has extended the average stay by 3 days. The longer we can get them to stay, the greater their chances of success. We're pleased to report, our detoxification centers were able to reduce costs for the community by caring for more than 750 people who, without our help, would have ended up in expensive hospital care or detention facilities.

PROGRAMS

ADULT DETOXIFICATION CENTER
CENTER FOR WOMEN AND CHILDREN
HOMELESS OUTREACH PROGRAM

TOTAL CLIENTS SERVED

3,462





TOTAL CLIENTS SERVED

5,867

TREATMENT PROGRAMS AND COUNSELING FOR THOSE WHO SUFFER FROM ADDICTION OR MENTAL ILLNESS

Every day, we see the broken. The outcast. The hopeless. These are the members of our society, young and old, who suffer from addiction and mental illness but have no support system. So VOA steps in, with programs for youth and adults at our Cornerstone Counseling Center.

All counseling clients work with professionally licensed staff to learn mindfulness that improves daily living activities and social skills, increases their confidence when making choices and decisions, and helps them handle distress and crisis.

This year, we increased our ability to work with more clients suffering from mental illness and domestic violence issues.

Each day, Cornerstone Outpatient Services provides professional therapy to approximately 100-140 people, giving them tools to improve their lives.

PROGRAMS

CORNERSTONE COUNSELING CENTER

- ADULT TREATMENT SERVICES
- YOUNG ADULT TREATMENT SERVICES (AGES 18-24)
- YOUTH TREATMENT SERVICES FOR THOSE UNDER 18
- PREVENTION SERVICES
- DOMESTIC VIOLENCE COUNSELING
- MENTAL HEALTH COUNSELING

BOARD OF DIRECTORS

Donald Russell, Chair
Brad Burton, Chair Elect
Lorraine Jones, Secretary
Rob Millard, Treasurer
Kathy Bray, President and CEO
Jason Burrow-Sanchez
Peggy Carrico
Martha Crook
Lance Dunkley
Robert Lake
Tim Loftis
George Nikopoulos
Courtney Orton
Abbie Paxman
Blake Wade
Robert Yorgason
Nicole Cushing, Board Emeritus
Barbara Sullivan, Board Emeritus

MANAGEMENT TEAM

Kathy Bray, President and Chief Executive Officer
Mark Manazer, Chief Operating Officer
Karen Keene, Chief Financial Officer
Zach Bale, Chief Development Officer
Andrew Johnston, Division Director of Residential Services
Audrey Rice, Division Director of Treatment Services
Robert Wesemann, Division Director of Homeless Services
Erin Basta, Director of Human Resources

THE DIFFERENCE MAKERS

WE ARE SO GRATEFUL FOR OUR VOLUNTEERS.
THEY'RE DEDICATED. UPLIFTING.
AND PASSIONATE ABOUT WHAT WE DO.
THEY JOIN WITH OUR STAFF TO FORGE
CONNECTIONS WITH OUR CLIENTS AND BECOME
DEEPLY INVOLVED IN THE SUCCESS OF OUR
PROGRAMS. THEY CHANGE THE LIVES OF
MANY. AND IN RETURN, FIND THEIR LIVES
CHANGED AS WELL.

1,658 VOLUNTEERS
13,532 HOURS

To learn more about us and our volunteer opportunities,
visit www.voaut.org/volunteer.

BALANCE SHEET

July 1, 2012 - June 30, 2013

ASSETS	
Current Assets	
Cash and Cash Equivalents	2,129,226
Grants and Pledges Receivable	546,021
Other Current Assets	80,224
Total Current Assets	2,755,471
Fixed Assets	
Land, Buildings, and Improvements	3,873,744
Furnishings and Equipment	1,105,496
Accumulated Depreciation	(2,049,050)
Total Fixed Assets	2,930,190
Other Assets	
Long Term Assets	97,561
Total Other Assets	97,561
Total Assets	5,783,222
LIABILITIES AND NET ASSETS	
Current Liabilities	
Accounts Payable	103,712
Accrued Expenses	393,021
Notes Payable, Current Portion	38,316
Total Current Liabilities	535,049
Long-Term Liabilities	
Notes Payable	821,237
Total Long-Term Liabilities	821,237
Total Liabilities	1,356,286
Net Assets	
Unrestricted	3,882,396
Temporarily Restricted	544,540
Total Net Assets	4,426,936
Total Liabilities and Net Assets	5,783,222

STATEMENT OF ACTIVITIES

July 1, 2012 - June 30, 2013

Revenue	
Contributions	1,491,065
In-Kind Contributions	796,439
United Way	114,062
Revenue and Grants from Government Agencies	4,988,856
Other Revenue	429,073
Total Revenue	7,819,495
Expenses	
Encouraging Positive Development	786,145
Fostering Independence	416,490
Promoting Self-Sufficiency	4,955,678
Total Program Expenses	6,158,313
Management & General Development	726,038
Total Supporting Services Expenses	563,656
Total Expenses	7,448,007
Non-Operating Activity (Fire loss and other)	(197,175)
Change in Net Assets	174,313
Net Assets at Beginning of Year	4,252,623
Net Assets at End of Year	4,426,936

WHAT YOU GIVE WHEN YOU GIVE

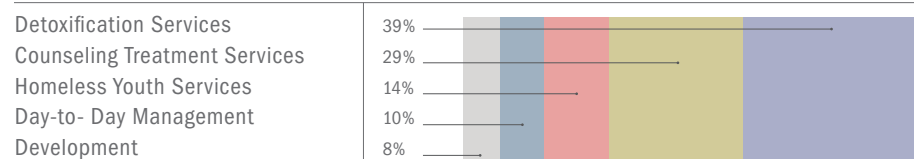

**GIFTS OF
\$50,000+**

American Express
Daniel's Fund
George S. and Dolores Doré Eccles Foundation
Larry H. and Gail Miller Family Foundation
Optum Health
Salt Lake County Division of Behavioral Health Services
State of Utah Department of Child and Family Services
State of Utah Pamela Atkinson Homeless Trust Fund
The Church of Jesus Christ of Latter-day Saints
U.S. Department of Health and Human Services
U.S. Department of Housing and Urban Development
United Way
Wal-Mart Foundation

**GIFTS OF
\$25,000 - \$49,999**

Adobe
Crawford Family Foundation
CIT Bank
GE Capital Bank
Sorenson Legacy Foundation
State of Utah Department of Health
UBS Bank USA

**GIFTS OF
\$10,000 - \$24,999**

ARUP Laboratories
B.W. Bastian Foundation
Chevron U.S.A. Inc.
Discount Tire Co. America's Tire Co.
Edward G. Callister Foundation
Federal Emergency Management Agency
Herbert I. and Elsa B. Michael Foundation
Marriner S. Eccles Foundation
McCarthy Family Foundation
Ruth Eleanor and John Ernest Bamberger Memorial Foundation
Salt Lake City Community and Economic Development
Salt Lake City School District
Salt Lake County Division of Community and Economic Development
Simmons Family Foundation

Skaggs Catholic Center, LLC
The JNF Foundation
The Kroger Co. Foundation
U.S. Department of Veteran Affairs
Willard L. Eccles Foundation

**GIFTS OF
\$5,000 - \$9,999**

Ashton Family Foundation
eBay
EnergySolutions
Henry W. and Leslie M. Eskuche Foundation
Intermountain Healthcare
James L. Willcox
Katherine and Steve Bray
Morgan Stanley
R. Harold Burton Foundation
Salt Lake City Police Department
Segal Foundation, Inc.
The Boeing Company
University of Utah College of Social Work
Valley Mental Health
Volunteers of America, National Office
Wells Fargo

**GIFTS OF
\$2,500 - \$4,999**

Annette and Will Kopachik
Christ United Methodist Church
Clara Elizabeth Wright Jones Foundation
Dr. George and Millie Nikopoulos
GE Foundation
Greek Orthodox Church of Greater Salt Lake
John and Dora Lang Foundation
Kurt Christensen
Optum Insight
Pamela J. Atkinson
Richard K. and Shirley S. Hemingway Foundation
Rocky Mountain Power Foundation
Salt Lake Center for Spiritual Living
Select Health
State of Utah Department of Workforce Services
Sterling & Shelli Gardner Foundation
Susie Martindale
The Castle Foundation
The Road Home
Womenade
Zions Bank

**GIFTS OF
\$1,000 - \$2,499**

Allstate Giving Campaign
American Roofing Company
Atheists of Utah
Babcock Chiropractic Clinic
Barbara Baskett
Barbara Martindale
Barbara N. Sullivan
Blake and Tammy Wade
Bodell Construction
Cottonwood Presbyterian Church
David and Marina James
David and Shari Quinney
Debra and John Wilkerson
Derek and Wendy Overstreet
Donald Lewon
Dr. Jason and Jennifer Burrow-Sanchez
Edith Miller
Elaine Rebele
Erin Baxter
FedEx Services
Fidelity Charitable Gift Fund
George and Debra Felt
Graydon and Jeanie Foulger
James Baughman
Jane Marquardt
Janet Jorgensen
Jason Stock
Jen Parsons-Soran
John and Ann Milliken
Karen and Tom Keene
Karen Chapman
Keith and Diane Yorgason
Kennecott Utah Copper Charitable Foundation
King Family Foundation
Larry H. Miller Management Company
Lynda Everitt
Marion D. and Maxine C. Hanks Foundation
Mark Cotter
Masonic Foundation of Utah
MHTN Architects Inc.
Mindy Devenport
Murray High School
Nate Buckner
Nonprofit Development Partners, Inc.
Pacific Steel
Park City High School
Peggy and Robert Stone
Peters Family Foundation
Richard and Kaye Giaque
Rob and Darlene Millard

Robert and Diane Lake
Rochelle Ondell
Royal Court of the Golden Spike Empire
Salt Lake County Alcoholism and Drug Abuse Coordinating Council
Sam Brown
Stephen G. and Susan E. Denkers Family Foundation
Steven and Christina Barlow
Targeted Learning Inc.
The Hal Hudson Foundation
The Neal and Sherrie Savage Family Foundation
TMG
TNT Auction Inc.
Toria Magleby
Utah Legal Clinic
Zion Evangelical Lutheran Church
Zurchers Merchandise

**GIFTS OF
\$500 - \$999**

Abbie Paxman and Keith Haney
Alexa and John Baxter
All Saints Episcopal Church
Andy and Tara Wakefield
Becky and Dan Broadhead
Bonnie Sawaya
BPOE Lodge #2344
Bradley and Sandee Burton
Briggs Neighbors Charity
Carol and Donald Sawaya
CB Richard Ellis
Chef Tomass Gourmet Foods
Christina Wallentine
Courtney and Darin Orton
Cover to Cover Inc.
Craig and Jolene Cooley
Crystal Family Fund
Dave Allen
David and Kathleen Miner
Debbie and Bill Pazos
Deborah Henich
Deborah Hohmann
Debra Critchfield
Dennis and Linda Bayes
Dr. Bruce and Reva McAllister
First Congregational Church
Fred and Vicki Voros
Gregg and Cynthia Alex Family Charitable Fund
Human Rights Campaign
James Wentz
Jeanette Holmes
Jocelyn Kearl
Karen Shaw
Kroger Earn and Learn

L-3 Communications-West
Lawrence Lee
LDS North Salt Lake Utah Stake
Lorraine Jones
Lovinia Harmsen
Lynn Hoffman-Brouse
Madeline Prier
Mark and Karen Manazer
Marta Petersen
Martha and James Bale
Mary Ann and James Gardner
Michael Wren
Miriam Belmont
Mountain America
N. Leone Rogers
Nancy Balmert
National Safe Place, Inc.
Palle and Virginia Gerlach
Pat and Steve Calaway
Patrice Corneli
Patricia Knight
Paul Schack
Paula D'Ambrosio
Peter Kelson
PFLAG Salt Lake City
REAL Salt Lake
Richard and Deedee O'Brien
Robbie Bills
Robert and Diana Wray
Robert Woodbury
Roger and Julia Lester
Rohana Parker
Rotary Club of Salt Lake
Sacred Light of Christ Metropolitan Community Church
Salt Lake Goodtime Bowling League
Sharon Lang
Smith's Food & Drug Stores
Stanley and Jan Foutz
Steven and Sherri Baumann
Ted Wander
Telewood Communications
The Salt Lake Tribune Newsroom
Theresa Felt
Tim and Dorthey Fluetsch
Timothy and Beverly May
Timothy and Karen Villnave
Travis and Brenda Kell
US Synthetic Corporation
Vanguard Charitable Endowment
Varian Medical System
Vaughn and Harriet McDonald
Wayne Rigby
William Marietta

**GIFTS OF
\$250 - \$499**

Alan and Stephanie Lake
Alyson Brennan
Amanda Al-khudairi
Amber Adams
Amberlie Phillips
Ann and George Johnson
Anna Swayne
Beau and Janae Scott
Beverly Breen
Brad Ashworth
Brittany Apartments
Bryan Feates
Carol Copene
Carol Greely
Chandra Bell
Chase Community Giving
CLD3 Counseling
Colleen and Edwin Alter
Craig and Annette Vielstich
Curtis and Sheri Bennett
Curtis and Susan Basta
Dan Pearson
David Dominguez and Lakshmi Johal-Dominguez
David Felt and Lynda Wendel
Debra Gill
Dennis and Joan Mills
Derek Parra
Dixie Dunn
Donald and Esther Russell
Donna Mitchell
Dorothy and Robert Pearce
Dr. Michael and Margaret King
Ed Snoddy and Janice Kimball
EZ Loan Services
Fernando Rivero
Francis Fecteau
Gail Hilton
George Antonsen
Gina and Chuck Williams
Glen Burnham
Greg and Lisa Crowley
Intermountain Donor Services
James and Carol Anderson
James and Stephanie Bird
Jan and Jim Schott
Jennifer Seare
Jim and Andrea Sheets
Jolene Kniffing
Joline Wondergem
Julia Wasescha
June Fassler
Karen and Kerry Spiroff
Kathy Bower

Kif Augustine
Kurt Kragthorpe
LDS Corner Canyon 7th Ward
Leah B. & H. Whitney Felt
Foundation
Linda Goble
Linsey Krantz Hsieh
Lisa Killpack
Lisa Scott
LuAnn Bradford
Mac Connole
Margaret Bowman
Margaret Vogt
Marilyn Shearer
Martin Cole
Mary and Thomas McCarthy
Mary Denslow
Mary Jo Sweeney
Medical Plaza Pharmacy
Melissa Taylor
Michael and Coni Hampton
Michael and Susan Balogh
Michael Gallegos
Michael King
Nicole and John Cushing
Oliver and Kay Gushee
Paige Self
Paula Sidlowski and
Patrick Donly
R.L. Knuth
Rebecca W. Day
Robert Greenwood

Robert Yorgason
Rocky Mountain Technology
Group, LLC
Sally Hoffmeyer-Katz and
George Katz
Salsa Leedos
Sara Fladmo and
Kashyap Yellepeddi
SB Dance
Shad Evans
Stacie Farmer
Steve Madsen
Susan and Brian Lunde
Ted and Becky Hill
Teresa Newman
Thomas and Anne Fuller
Tiffany Bona
Truist
Utah Pride Center
Val and Lauralee Christensen
Wayne and Melinda Welch
Zachary Bale

**GIFTS OF
\$100 - \$299**

Aaron Muranaka
Adam Frost
Alan Clark
Alan Hadfield
Alan Sawaya

Alexa Clemens
Alexander Sanjenis
Amanda Gregg
Amanda Hemingway
Amneris Franks
Amy Wells
Andrew Johnston
Andrew Neilson
Andrew Redford Young
Angel Azevedo
Angela Somerville
Anna and Steven Stapley
Ari Ioannides
Arlene and Robert Glover
Ashley C. Hafer
Ashley Moon
Audrey Rice
Barbara Ray
Barrie Giles
Bea de Jager
Benchmark
Beth Dunford
Beverly Elkington
Blake and Lois Westwood
Blake Bauman
Bonnie and James Rock
Bonnie Hooper
BP Fabric of America Fund
Brad and Liza Christensen
Bradley Dobson
Brent Reichert
Brian Rood

Brian Watson
Bruce Foster
Bryce and Cally Parker
C.R. Bard Foundation
Camille Winnie
Candace Burr
Carla Frampton
Carol Dean
Carole Quilter
Carolyn Graziano
Carolyn Leigh
Catherine Breiter
Cathryn Manning
Cathy and Kevin Walsh
Central Collision Center
of Salt Lake
Chapman Richards &
Associates, Inc.
Charles and Lisa Edmunds
Charles and Pam Bundy
Charles Raming and Bonnie Beaty
Charles Talcott
Chase Knorr
Cheri Andrus
Christee and Michael Roderick
Christopher Stock
Cindy Kurowski
Cindy Rothfeder
Clark and Traci Hardell
Collette Murdock
Community of Grace
Presbyterian Church
Connie Misket
Cynthia Cook
Cynthia Sanders
Dan Whittenburg
Danette Lawless
Daniel Payne
Daryl and Donna Perkins
Daughters of Penelope
Dave and Renee Justice
Dave Jolley
David and Lorrie Gaffney
David Grauer
David Ingebretsen
David L. Christensen
David Marasco and
Marianne Fraser
David Slaughter
David Vickery
David Warne
Debra Yoshimura
Dennis Dastrup
Department of Heritage
and Arts
Diane McCarty
Dianne Nichols

Don Klein
Donna Lund
Donnielle Schroeder
Doris Williams
Douglas Hattery
Duane Richards
E Leis
Ed and Dixie Belka
Ed and Tracy Roberson
Eilene Soelberg
Elizabeth Moon
Eloise McCullough
Erin L. Basta
ESI Management Group
Esther Medina
First Step House
Franklin Bandeira
Fredrick Klass
Gail and Bob Maycock
Gary and Darlene Sackett
Gary Crook
Gary Thompson
Gaylen and Michael Hasson
Geoffrey Hardies
Gerri and Robert Braegger
Ginny and Sean Tuite
Glen and Margaret Hanson
Gloria Leonard
Greg Farley
Gwenda Mitchell
Hal and Kay Johnston
Helene Huff
Holly Mullen
Ira Rubinfeld
Irene Ota
Jacqueline Felt
James and Mary Kimball
James Lougy
Jamison and Heidi Fargo
Janet and George Jamison
Janice Boes
Janice Brittain
Janice Frost
Janine Donald
Janis Weis
Jason and Jeannie Mathis
Jean and Don Bradshaw
Jean Hill
Jean Schwien
Jeane L. Robinson
Jeff and Kathy St. Romain
Jeff Bale
Jeff Ivins
Jeffrey Scott
Jennefer Traeger

Jennifer Milner
Jennifer Smith
Jerri Wolder
Jerry and Marion Lake
Jerry Stevenson
Jesse Portillo
Jill and John Baker
Jill and Neal Catalano
Jleane Petersen
Jodi Cox
Jodi Parker
Joe Budzynski
JoEllen Kershaw
John Basta
John Combe
John Mulcaire
Jona Curry
Joni Casper
Joy Ennis
Joyce Finch-Morris
Judith Wolcott
Julia Jacobs
Julie Buchholz
Julie Frampton
Julie Higgins
Julie Kilgore
K-K Land and Livestock, LLC
Karen Amelot
Kasandra VerBruggen
Kathleen Boyer
Kathleen Goodell
Kathleen Ogden
Kathryn and Robert Steffensen
Kathryn Horvat
Kathy Hale
Kay Papulak
Keely Lords
Kelli Bowers
Kent Wheeler
Kim and George Antonsen
Kim and John Paulding
Kim Novak
Kimberly Hall
Kiwanis Club of Sugarhouse
Kris Gates
Kristin Gorang
Kristin Rector
Kristina Straub
Kristine Knowlton
Kristy Walker
Lacey Scott
Larry Drury
Larry Moore
Laura Arellano
Laurie Christie
LDS Murray Young Single
Adult Stake

I am writing to give
many thanks for being willing
to help me give UP being
homeless. Because of you all,
I am now home.

ALEX, Age 21

Len Smith
Linda J. Moore
Linda Miller
Linda Smith and Lee Shuster
Lindajeane Western
Lisa Sewell
Lois Boomer
Lorraine and James Baker
Lorraine Bundy
Luann and Michael Zundel
Lucy Corwin
Lynda and Alan Fletcher
Lynet Ferre
Lynette and Gary Matz
Lynn A. Samsel
Lynn McCarron and James Ack
Marci Roundy
Marcus Vivona
Mark and Janice Petersen
Mark and Karen Tuttle
Mark and Marilyn Zupon
Mark Law
Mark Lewis
Markus Zimmer
Mary Gibson
Mary Kay and Barry Lehto
Mary Martineau
MaryAnne Siegendorf
Matthew Johnson
Melissa Smart
Michael James
Michelle and John Flynn
Michelle and Michael Ross
Michelle Crawford
Michelle Templin-Polasek
and Jerry Polasek
Mike Quinn
Miriam McFadden
Molina Healthcare
Monique Higginson
Myriad Genetics Inc.
Nadine and Lyle Taylor
Nancy and Bill Wagner
Nancy Challed
Nathan and Desiree Yorgason
Nationwide CRC, LLC
Ned and Barbara Woodward
Nelani Walker
Nelson Christensen
Hollingworth & Williams
Oscar Giron
Pamela Lloyd
Patricia Mazzoni
Patrick and Susan Fleming
Patrick McManus
Paul and Shanda Maxfield

Paul Hepworth
Paul Hochman
Paulette Beeny
Peggy L. Savage
Peggy Lundberg
Peggy Woodruff
Peter Yarbrough
Phillip Dyer
Quinn Southwick
Rachel Slade and John Conboy
Ralph Becker
Randal B. Klein
Raymond Behle
Rebecca and Scott Williams
Reynaldo Martinez
Richard Cohen
Rick and Julie Lake
Rick and Roxanne Scoggan
Rick Hendy
Ricklen Nobis
Robert and Carolyn Hunter
Robert and Eleanor Anderson
Robert Chidester
Robert Jones
Robert Kapp
Robert Lambert
Robert Newman
Roger Smith
Ronda Landa
Sally Wilde
Sandra Eberhardt
Scott and Michelle Bennett
Scott Gutting
Scott Pead
Shannon Pugmire
Sharon Allen
Sharon and John Kern
Sharon DeLeeuw
Sharon Thompson
Shawn McDonough
Shellie and Seldon Young
Sheri DeJane
Sherry and William Britt
Steve Parks
Steven Carlson
Steven Zobell
Sue Gordon
Sue Martin
Sunanda Gupta
Susan and G.H. Wright
Susan Lyons and David Stillman
Susan Mitchell
Susan R. Marquardt
Suzanne Wagstaff
Tamera Kohler
Terry and Kelly Stapley
Thomas D. Turnbull
Tika Baird
Tim and Julie Uriona

Timothy Loftis
Tom and Paula Foster
Toni Lehtinen
Tonya and Jason Larsen
Tonya Papanikolas
Tracie Edwards
Tracy Henson
Trip and Jen Hoffman
Trudy and Edwin Duncan
Van Rowley
Vickie and Boyd Lindquist
Vickie and Vern Christensen
Virginia Pearce
Virginia Wilson
Visa Givingstation
Wade and Dorothy Watkins
Wasatch Capital Resources
Wendy Bradshaw
Yvette Tani

GIFTS

IN-KIND \$2,000+

Auto-Owners Insurance
Bryan Mills
CCI Network Services
Centered City Yoga
DigiTech Branding
Discover
Especially For You Flowers
FICE
Foresters
Fresh Market
Julie Datwyler
K'nowbe
LDS Bishops' Storehouses
LDS Humanitarian Service
Luther Birdzell
Moxie Pest Control
Neutron Interactive
Nonprofit Development
Partners
Pentalon Construction
Pinnock, Robbins, Posey, &
Richens, PC
Rowland Hall Middle School
Sherwin Williams Paint Co
Skyline High School
Soelbergs Market
Stella's House Inc
UTA
Utah Food Bank
Warm Buddies

Administrative Office
435 West Bearcat Drive
Salt Lake City, Utah 84115
(801) 363-9414

Adult Detox Center
252 West Brooklyn Ave (1025 South)
Salt Lake City, Utah 84101
(801) 363-9400

Center for Women and Children
697 West 4170 South
Murray, Utah 84124
(801) 261-9177

Cornerstone Counseling Center
Treatment Services
447 West Bearcat Drive
Salt Lake City, Utah 84115
(801) 355-2846

Homeless Youth Resource Center
655 South State Street
Salt Lake City, Utah 84111
(801) 364-0744

Homeless Outreach Program
447 West Bearcat Drive
Salt Lake City, Utah 84114
(801) 631-7584

Young Men's Transition Home
556 South 500 East
Salt Lake City, Utah 84102

Young Women's Transition Home
718 South 600 East
Salt Lake City, UT 84102
(801) 359-5545

CONNECT WITH US

Stay connected and receive
regular updates. Sign up for our
e-News at voaut.org.

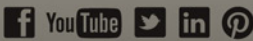

We go among them,
the broken,
the forgotten,
and the outcast.
And we use our lives
to make theirs better.
This is why we do what we do.

